

elevation

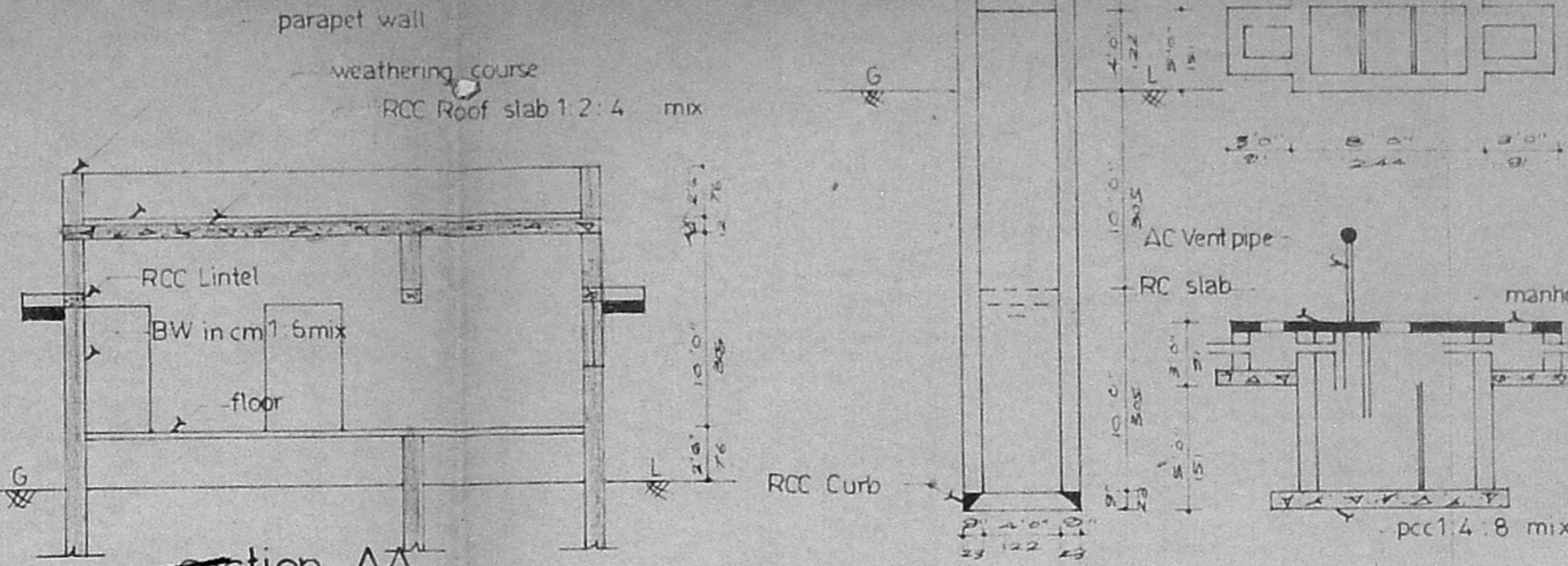

section AA

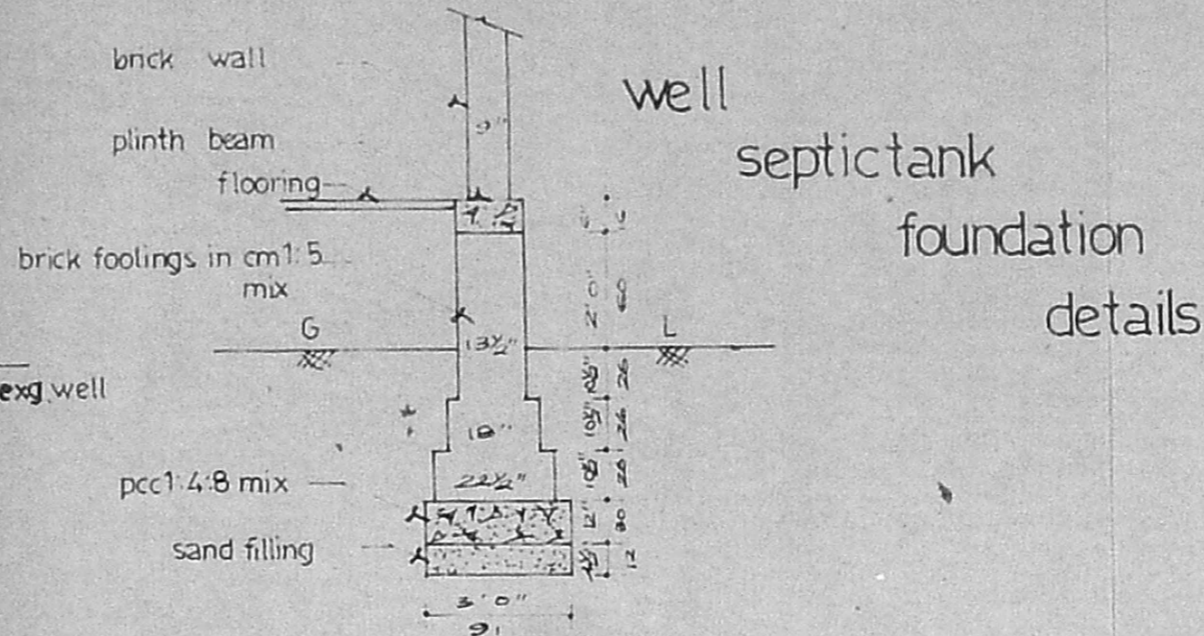

foundation details

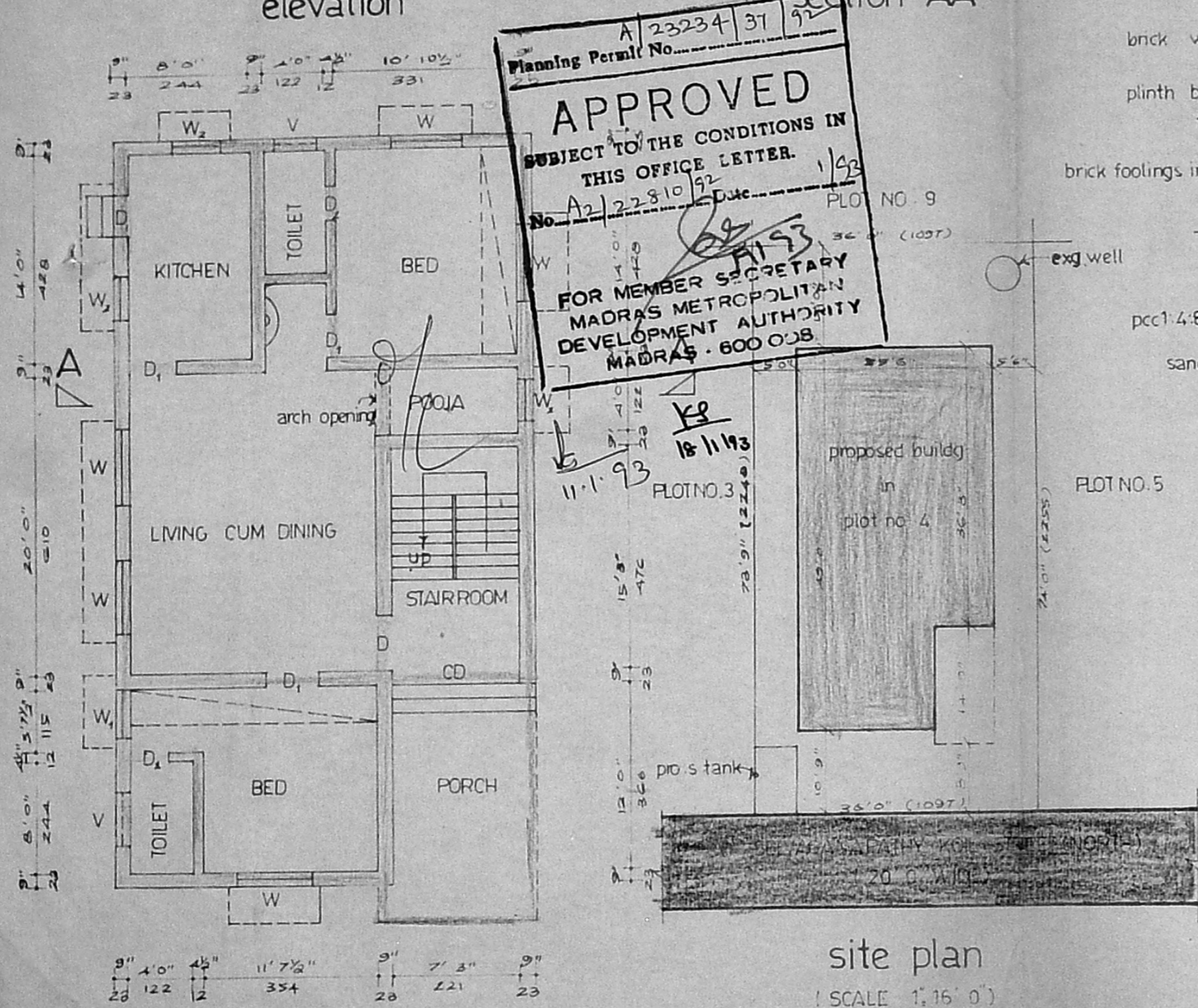

plan

site plan  
(SCALE 1:16' 0")

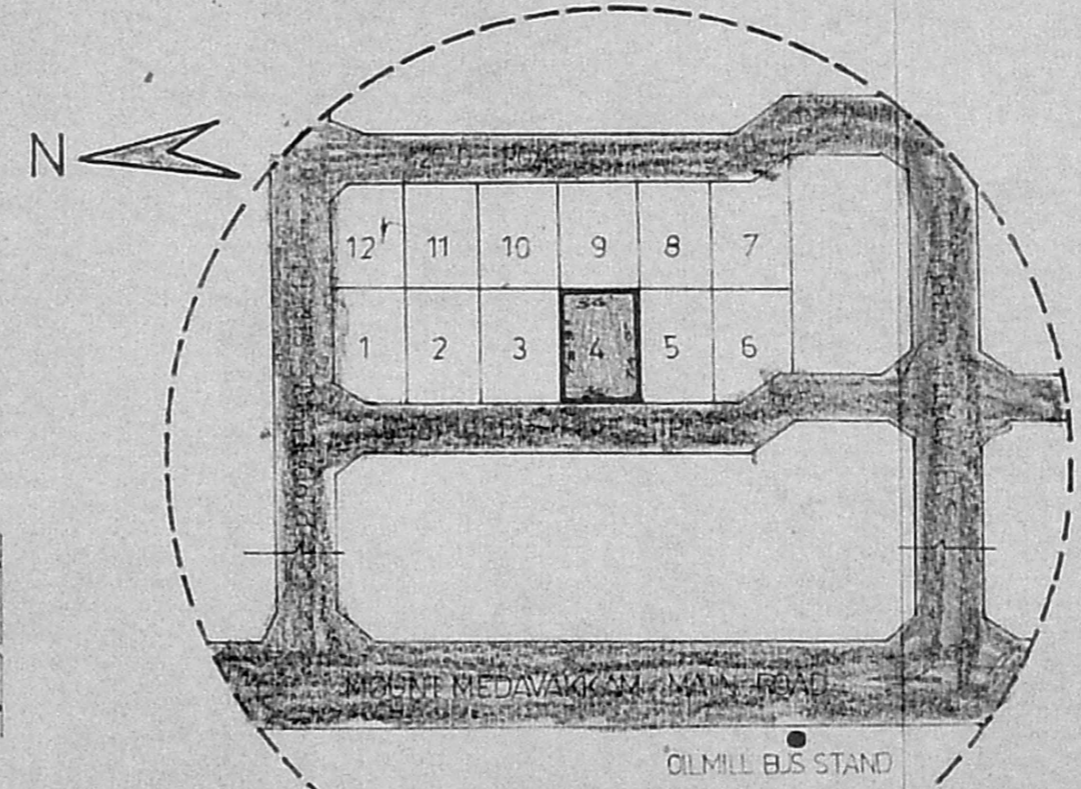

key plan (NTS)

Planning Permit No. A 23234/31/92  
**APPROVED**  
 SUBJECT TO THE CONDITIONS IN THIS OFFICE LETTER.  
 No. A2/22810/92  
 FOR MEMBER SECRETARY  
 MADRAS METROPOLITAN  
 DEVELOPMENT AUTHORITY  
 MADRAS - 600 008

PLAN SHOWING THE PROPOSED DWELLING AT PLOT NO. 4 IN S.NO. 26/1 OF ULLAGARAM VILLAGE, SAIDAPET TALUK, CHENGAI MGR DISTRICT. Ullagaram Puzhuthivakkam Town Panchayat.

scale: 1 inch = 8 feet (1:100)

schedule of joineries

D	DOOR	3' 6" X 7' 0"	107 X 213
D	DOOR	3' 0" X 7' 0"	91 X 213
D <sub>2</sub>	DOOR	2' 6" X 7' 0"	76 X 213
W	WINDOW	4' 6" X 4' 0"	137 X 122
W	WINDOW	3' 0" X 4' 0"	91 X 122
W <sub>2</sub>	WINDOW	3' 0" X 2' 0"	91 X 61
V	VENTILATOR	"	"
CD	COLLAPSIBLE DOOR	7' 3" X 7' 0"	221 X 213

area statement

PLOT	AREA	2663 SFT	248 SQM
PLINTH	AREA	1155 SFT	107 SQM

colour index

- PROPOSALS
- ROAD

staircase details

TREAD	0' 9" (23)
RISE	0' 7" (17)
WIDTH	3' 3" (99)

OWNER: *Navar*

*P. Jayaram*  
 P. Jayaram, D.C.E.,  
 CONSULTING CIVIL ENGINEER,  
 LICENSED SURVEYOR,  
 Alandur & Tambaram Municipality,  
 Plot 63/4, Sadhasiva Nagar,  
 6th Main Road,  
 MADIPAKKAM, MADRAS-600 091.

L.S.